Future Land Use

Map 5a

Fontana Comprehensive Plan

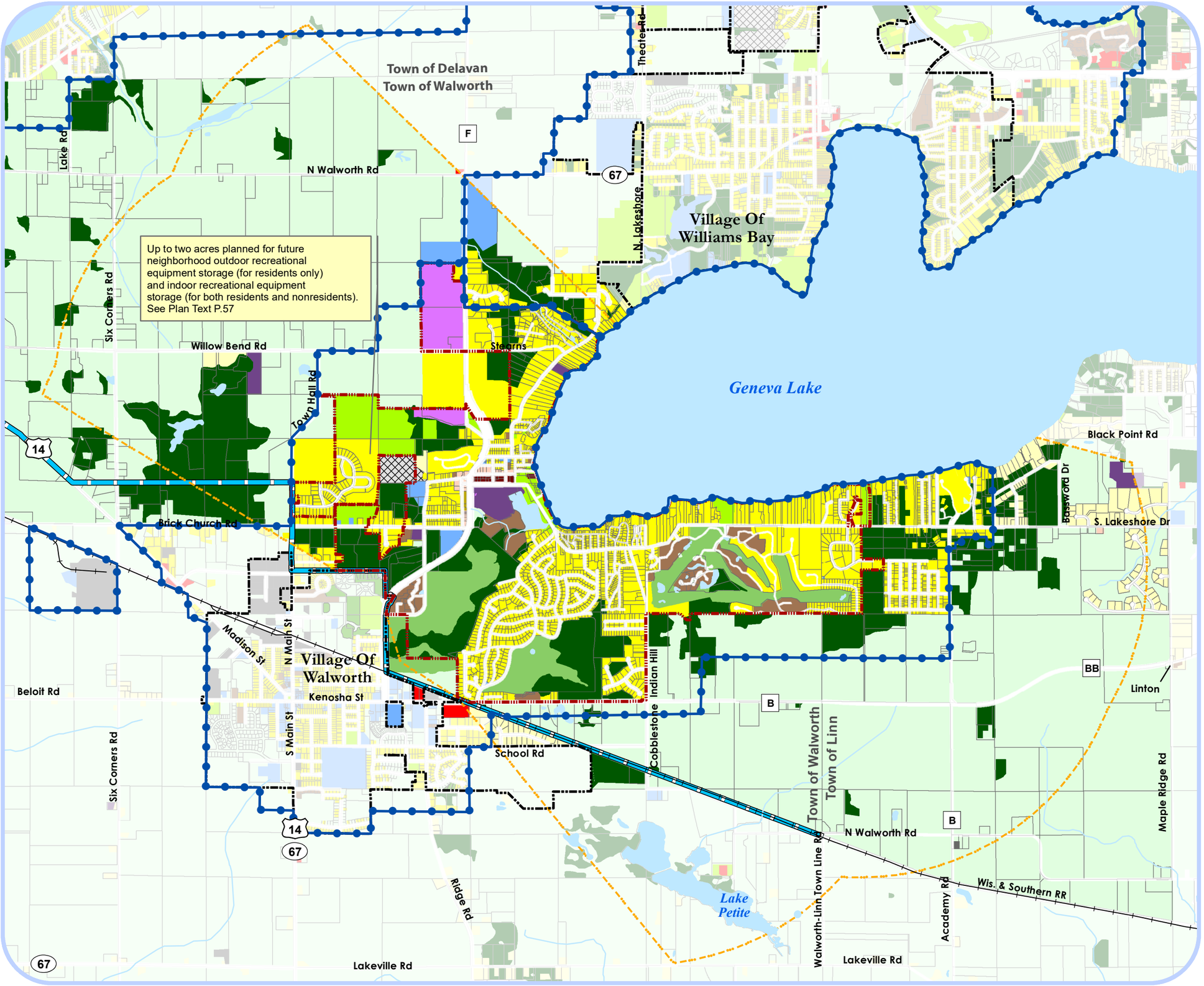

Municipal Boundary
Town Boundary
Village of Fontana Extra Territorial Jurisdiction
Urban Service Boundary
Village of Fontana/Village of Walworth Future Annexation Boundary
Road/Rail Right of Way
Railroad

Future Land Use Categories

Agricultural/Vacant
Single-Family Residential (Septic)
Single-Family Residential (Sewered)
Two-Family/Townhouse Residential
Mixed Residential
Neighborhood Commercial
Central Mixed Use
Planned Mixed Use
General Commercial
General Industrial
Community Facility
Special Use/Resort
Public Park & Recreation
Private Park & Recreation
Woodland & Open Space
Mineral Extraction

Surface Water

0 0.375 0.75 1.5 Miles

Source: Walworth County and V&A

Date Created: November 4, 2019
Date Amended: November 6, 2023

VILLAGE OF FONTANA on Geneva Lake

VANDEWALLE & ASSOCIATES INC.
Shaping places, shaping change